

University of Washington Orthodontic Alumni Association
Newsletter December 2009

Orthos in Paradise!
The UWOAA Clinical Update in Hawaii
Brings Attendees from Around the World



Aloooohaaa! Last March found orthodontic colleagues and friends from around the world gathering at the fabulous Hapuna Prince Resort on the Big Island of Hawaii for a week of wonderful educational sessions and fun in the sun. Bottom Row from Left: Mark Drangsholt, Rick Garfinkle, Michael George, Dan Yaillen, Davide Mirabella, Hiroshi Ishikawa, Tim Shields, Charlie Gilmore, Denny Turner, Graham Moore. Standing from Left: Richard Ferguson, Doug Klein, Greg Huang, Heather Woloshyn, Barbara Sheller, Charlie Hall, John Almond, Dan Taylor, Paul Nelson, Mike Hairfield, Bruce Molen, Perry Stevenson, Robert Bendzak, Bruce Hawley, Patrick Turley, Patricia Turley, Stan Hall, Kirk Reuer

Contents...	Page
UWOAA Clinical Update 2009	1
Department Chair Message	5
UWOAA President's Message	6
Club Contributions	7
Let's Catch Up...	16
Kokich Shapiro Lecture Features Jim Clark	19
Faculty Profile	20
Alton Moore Lectureship/Thesis Day	21
Wire Bending 2009!	23
Mark Your Calendars	24

Clinical Update on the Big Island—Fun, Sun, Super Sessions!

The Hapuna Prince Resort proved to be the perfect location for our 2009 Clinical Update. Orthodontists were treated to a week of superb educational sessions and plenty of enjoyable time on their own. Biggest question of the week: Can we do this again??



Guests gather at the poolside welcome reception



Pat Turley ('78) and Patricia Turley join Stan Hall ('79) in a pre-session chat



The gang's all here! Richard ('70) and Phyllis Ferguson, Deni Hains and Graham Moore ('70), and Dan Yaillen ('79) and Rainey Weeks start the week off right with a reception get-together



Haruo ('82), Miku, and Hiromi Ishikawa flew from Tokyo to enjoy the week with classmates and friends

Clinical Update on the Big Island...



Davide Mirabella ('93) joins Karla Green and Rick Garfinkle ('73) at the beautiful Botanical Gardens near Hilo



Charlie Hall ('00) dishes up some great food at the pre-session continental breakfast



Michael George ('04) and Heather Woloshyn ('93) enjoy the welcome reception

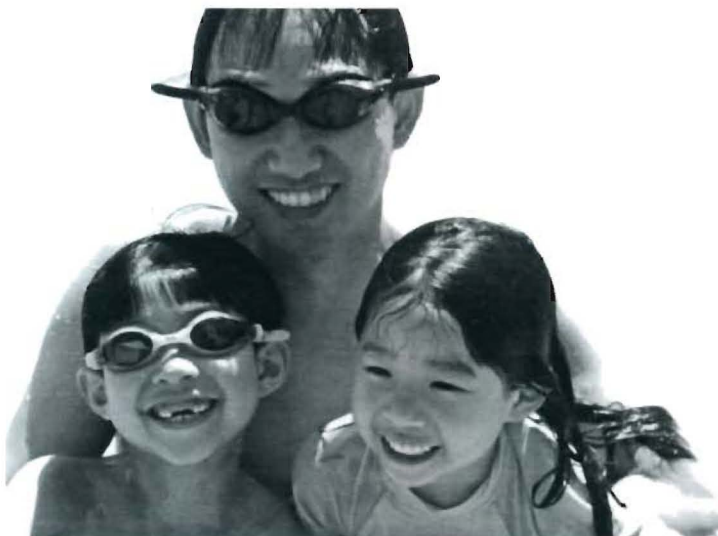

Greg Huang ('89) spends some quality pool time with his adorable kids

Clinical Update on the Big Island...

Cute couples alert!
Sweethearts are all smiles at the Clinical Update



Julie and Bruce ('72) Molen, Paul ('95) and Julie Nelson



Tim Shields ('83) and Loree Bolin

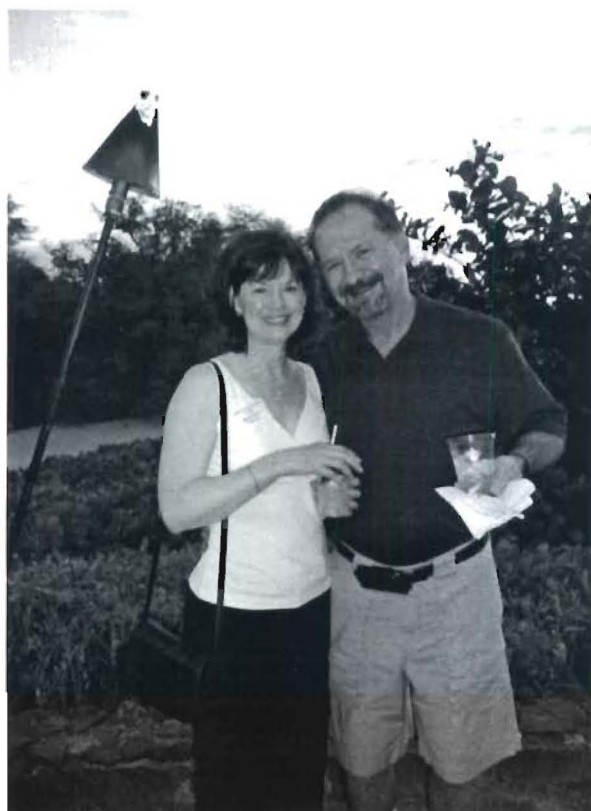

Wendy Skony and Mike Hairfield ('92)



Denny ('71) and Brenda Turner

Message from UW Department Chair Greg Huang

Dear Colleagues and Friends,

It has been a busy, exciting, and challenging year.

The Challenges - some expected, and others, not

On the expected side, Washington State's revenues were hit hard by the economic downturn, resulting in a significant impact on the State's ability to support higher education. This translated into a 25% reduction in state funding for the University of Washington, with some of this shortfall being offset by raising tuition rates for students. Even with the tuition hikes, though, state funding is 10 -15% less for most UW schools and departments during the current biennium. For all of us at the University, the current situation forces us to do more with less. However, this challenge has provided us with a unique opportunity to evaluate the systems and efficiencies in our department, to make some changes in our operations, and to emerge with a renewed sense of energy and focus.

On the unexpected side, we have also had several health challenges this year. As many of you know, Jim Clark, long-time departmental photographer, was diagnosed with ALS this spring. To honor Jim's contributions in photography and digital imaging, he was recognized as a Kokich-Shapiro Lecturer in October, and he gave a wonderful presentation on the history of photography, as well as the history of our department. It was well-attended by faculty, alums, students, and dental school staff, and included many wonderful images and memories from the past 4 decades.

On the same day that Jim was giving his Kokich-Shapiro Lecture, Michele Nucci, our Graduate Program Coordinator, was diagnosed with leukemia. Fortunately, she has received excellent care at the UW Medical Center, the doctors feel that they have eradicated the cancer, and her prognosis appears to be very good. That is all wonderful news to Michele's family, and to us.

Exciting Developments

As many of you are aware, we have been raising monies for a clinic remodel. I am extremely pleased to announce that we are on the verge of making this a reality, as plans are being finalized to start the remodel in January, 2011. This is our first opportunity to remodel since the 1970's, and we are looking forward to redesigning the entry and reception area, as well as adding an "Imaging Center" recognizing Jim Clark. Our vision for this Imaging Center is an area where we can gather digital photographs, perform digital intra-oral scanning, and possibly take conventional and 3-D radiographs. In fact, many of you have already been contacted by Vince, Peter, Don, Bill, and David about donations for this Imaging Center, and your support will be an critical factor in making this center a reality.

This is all REALLY, REALLY EXCITING – A NEW CLINIC !!! I hope each of you will share in this endeavor by making a contribution today. I think every UW alum should consider donating the fees from at least one case, making this our "Case for the Clinic" campaign. Many of you have already donated much more, and we truly thank each and every one of you for your generosity. All donors will be recognized on a special display, and with the help of the UWOAA family, our goal is to showcase the remodeled clinic when everyone gathers in Seattle for our Alumni Reunion in the summer of 2011.

I would also like to share more good news on what has been happening with the Moore-Riedel Endowment. Greg King has held this position for almost five years, and he has utilized resources from this endowment to form a practice-based research network. Organizing this entity has been no small task, and we have been fortunate to have assistance from NORTHWEST Precedent, a federally funded dental research network established initially for general dentists. The orthodontic network is currently involved with two studies, one on temporary anchorage devices, and one on remineralization of white spots. We hope to use this network to continue conducting research on important clinical topics, such as optimal retention regimens, advances with 3-D diagnosis and treatment planning, and effectiveness of various types of orthodontic therapy. This may become one of UW's new legacies – the conduct of clinical research in the actual offices of network clinicians. The idea has great appeal from the standpoint of clinical relevance and generalizability to private practice.

As Greg King's term ends, we have another opportunity - to select the next Moore-Riedel Professor. The Moore-Riedel Professorship was intended to attract a prominent orthodontist/scholar, and we are hopeful that we will be able to recruit a preeminent individual to complement our existing faculty. The Dean and Alumni Association are currently forming a search committee, and we hope to announce the next endowed professor in the next 6 – 8 months.

Finally, one additional achievement should be mentioned. The entire dental school underwent accreditation by the ADA Council on Dental Accreditation in mid-November. This process occurs once every 7 years, and it is an extremely valuable opportunity for each department to critically assess its activities. I am happy to report that the undergraduate and graduate orthodontic programs had a very favorable report from the accreditation team, as did all the programs here at the UW School of Dentistry. Busy times here, and I am sure, for all of you. As the year comes to an end, though, we should thank and appreciate all those who help us, and assist us, and support us. In my case, special thanks to Jim and Michele, for their years of dedicated service. Thanks to all the wonderful, committed faculty and staff in the department. All of you make my job an enjoyable, interesting, and worthwhile adventure. Thanks to the UWOAA and every alumnus of our great program – for your contributions to the mission of our department, and for spreading the UW legacy.

Happy Holidays!



Message from UWOAA President Heather Woloshyn

Happy New Year Everyone!

A new year is typically a time for reflection of past accomplishments and subsequent goal-setting. Perhaps it's no better time to reflect on who we are collectively, and take into account our achievements and plans as we look forward to the near future.

We can proudly look at ourselves as alumni of the University of Washington Orthodontics Department. We number close to 430 since the Department was founded in 1948 in conjunction with the establishment of the Schools of Medicine and Dentistry at the UW. "Drs. Alton W. Moore and Richard A. Riedel served as its Chairmen for...twenty-seven years during which time the Department became the model for orthodontic graduate education and research throughout the world. Central to the principles upon which the Department was founded was the integration of physical, biological and clinical sciences in its research and teaching programs...Drs. Moore and Riedel structured the graduate orthodontic curriculum with the recognition that the program could never presume to provide a complete education, but could only produce a "safe beginner" who was prepared for a professional life of critical analysis and continual learning. The close personal relationships that Al Moore and Dick Riedel fostered among students, faculty members and professional colleagues were central to the Department's success and its far-reaching impact on the orthodontic specialty. Graduate students and junior faculty members were given the freedom to pursue their own interests in a non-competitive, non-hierarchical and mutually supportive environment. This tradition produced a generation of leaders in academic and administrative orthodontics, including over twenty graduates who founded or chaired orthodontic departments worldwide. These precedents have been continued under subsequent Department leadership, positioning the University of Washington Department of Orthodontics to sustain its contributions to academic, investigative and clinical excellence into the twenty-first century."

The UW Orthodontic alumni have maintained a powerful presence in the field of orthodontics. Our graduates have gone on to become leaders in every facet of orthodontics, including national and international department chairs and faculty, presidents of both the ABO and AAO, and journal editors including the prestigious AJO-DO. Our alumni are teaching in dental schools, serving in professional organizations, and lending their skills both locally and abroad. In doing so, we can readily see the principles set forth by Drs. Moore and Riedel and be assured that their legacy is fruitful and strong.

The strength of our organization continues to show through the support the alumni extends to the Department. The Clinic Renovation funds have grown significantly despite recent economic challenges. The Jim Clark Imaging Center fund drive is seeing overwhelming support in honor of Jim's dedication to and impact on the Department. And efforts are underway to seek out the next recipient of the Moore-Riedel Professorship.

So what do we hope to accomplish? The Alumni Board continues to plan and maintain educational fellowship traditions with the alternating Clinical Update and UWOAA Reunion (look to summer of 2011 for the next Reunion!), as well as annual receptions at the PCSO and AAO sessions. Your endowment dollars allow critical financial support to resident research and lend additional support to the varied educational needs of the Department. We will continue to underwrite the outstanding Alton Moore Lectureship and Thesis Day. Newer endeavors include initiating a Mentoring Program for the residents with local Alumni. Over the next few months watch for the launch of a new website as an information resource and to facilitate communication with our Alumni.

Thanks to you, the UW Orthodontic Alumni Association is recognized as being exemplary. The support you provide allows the Department to sustain its academic and investigative contributions as well as its standard of clinical excellence. The Board, *your* board, is proud to represent you and we truly welcome your comments!

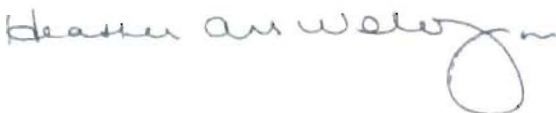

Club Contributions

Name	Grad Year	Current Club Status
		Platinum
Vincent G. Kokich	1974	Platinum \$100,000 \$100,000
Peter A. Shapiro	1973	Platinum \$100,000
		Double Diamond
Alton W. Moore	Faculty	Double Diamond \$60,000
Douglas S. Cameron	1971	Double Diamond \$60,000
Farrell G. Hinkle	1973	Double Diamond \$60,000
Donald R. Joondeph	1971	Double Diamond \$60,000
		Diamond
Samuel L. Lake	1981	Diamond \$30,000
James R. Elder	1973	Diamond \$30,000
Alan F. Wilson	1972	Diamond \$30,000
Douglas J. Klein	1983	Diamond \$30,000
Charles Gilmore	1983	Diamond \$30,000
Davis Witt	1991	Diamond \$30,000
Brett C. Fidler	1992	Diamond \$30,000
David L. Turpin	1966	Diamond \$30,000
Timothy Shields	1983	Diamond \$30,000
Michael R. Fey	1978	Diamond \$30,000
R. William McNeill	1964	Diamond \$30,000
David Crouch	1984	Diamond \$30,000
James U. Down	1972	Diamond \$30,000
Donald E. Gardner	1979	Diamond \$30,000
E. James Nelson	1966	Diamond \$30,000
Roy M. Gunsolus	Faculty	Diamond \$30,000
Warren G. Newman	1973	Diamond \$30,000
Paul Nelson	1995	Diamond \$30,000
		Emerald
Fred H. Hassig	1969	Emerald \$25,000

Name	Grad Year	Current Club Status
Gary Nordquist	1972	Emerald \$25,000
Kenneth W. Norwick	1969	Emerald \$25,000
Bruce R. Molen	1972	Emerald \$25,000
David R. Rice	1969	Emerald \$25,000
Roberto C. Justus	1968	Emerald \$25,000
Michael George	2004	Emerald \$25,000
Daniel Taylor	1980	Emerald \$25,000
		Ruby
John W. Moore	1979	Ruby \$20,000
Diane Milberg	1976	Ruby \$20,000
Gina Trask	1985	Ruby \$20,000
Jean-Pierre Joho	1971	Ruby \$20,000
Walter D. Rye	1983	Ruby \$20,000
Raymond Kubisch	1976	Ruby \$20,000
		Sapphire
Alan W. Irvin	1984	Sapphire \$15,000
David McReynolds	1989	Sapphire \$15,000
Stanton H. Hall	1979	Sapphire \$15,000
Elizabeth Lyons	2000	Sapphire \$15,000
Jack A. Lindskog	1967	Sapphire \$15,000
Donald Montano	1987	Sapphire \$15,000
Robert F. Taylor	1954	Sapphire \$15,000
Brian Loftus	1998	Sapphire \$15,000
Larry D. Baer	1974	Sapphire \$15,000
Ronald J. Markey	1974	Sapphire \$15,000
Bruce P. Hawley	1977	Sapphire \$15,000
E. David Engst	1977	Sapphire \$15,000
Molyneaux Mathews	1974	Sapphire \$15,000
Douglas Knight	1995	Sapphire \$15,000
Andrew M. Houg	1960	Sapphire \$15,000
		Chairman's Circle
John V. Drake	1954	Chairman's Circle \$10,000
Heather Woloshyn	1993	Chairman's Circle \$10,000

UWOAA NEWSLETTER

Club Contributions

Name	Grad Year	Current Club Status
Robert W. Hortin	1962	Chairman's Circle \$10,000
William A. Gilmore	1950	Chairman's Circle \$10,000
Gerald N. Dohner	1950	Chairman's Circle \$10,000
John C. Ive	1979	Chairman's Circle \$10,000
Greg Huang	1989	Chairman's Circle \$10,000
John Baccelli	1965	Chairman's Circle \$10,000
Richard Ellingsen	1991	Chairman's Circle \$10,000
Marc R. Joondeph	1976	Chairman's Circle \$10,000
Nadine J. Egger	1992	Chairman's Circle \$10,000
Patrick Turley	1978	Chairman's Circle \$10,000
Daniel M. Yaillen	1979	Chairman's Circle \$10,000
Mark Kitamura	1985	Chairman's Circle \$10,000
Jonathan H. Kinne	1975	Chairman's Circle \$10,000
Arthur Stein	1974	Chairman's Circle \$10,000
Karen Hesse	1995	Chairman's Circle \$10,000
Jack M. Richardson	1959	Chairman's Circle \$10,000
Michelle Emigh Agazzi	1992	Chairman's Circle \$10,000
Gary R. Wolf	1981	Chairman's Circle \$10,000
Nicholas Johnson	1970	Chairman's Circle \$10,000
John N. Van Der Pyl	1972	Chairman's Circle \$10,000
D. Briar Diggs	1982	Chairman's Circle \$10,000
Charles Alexander	1990	Chairman's Circle \$10,000
George E. Black	1964	Chairman's Circle \$10,000
John Eastman Grubb	1971	Chairman's Circle \$10,000

Name	Grad Year	Current Club Status
Arthur S. Burns	1961	Chairman's Circle \$10,000
Stanley W. Gum	1961	Chairman's Circle \$10,000
Richard A. Wendt	1971	Chairman's Circle \$10,000
Allen H. Moffitt	1974	Chairman's Circle \$10,000
Francine Lo	1997	Chairman's Circle \$10,000
Piotr Fudalej	1998	Chairman's Circle \$10,000
Cory Liss	2000	Chairman's Circle \$10,000
		Founder's Club
Terrell F. Tingey	1981	Founder's Club \$5000
Kristina Grey	1998	Founder's Club \$5000
Ward M. Smalley	1986	Founder's Club \$5000
Ross J. Drangsholt	1997	Founder's Club \$5000
Rebecca Poling	1984	Founder's Club \$5000
Haruo Ishikawa	1982	Founder's Club \$5000
Allan L. Van Ness	1972	Founder's Club \$5000
Arthur A. Dugoni	1963	Founder's Club \$5000
Ken A. Norwick	1995	Founder's Club \$5000
John C. Dumars	1967	Founder's Club \$5000
Foster Bucher	1980	Founder's Club \$5000
Michael Sebastian	1987	Founder's Club \$5000
Henry Fields	1977	Founder's Club \$5000
Timothy Denison	1988	Founder's Club \$5000
Dona Seely	1980	Founder's Club \$5000
Yea-Hwe Chong	1995	Founder's Club \$5000

UWOAA NEWSLETTER

Club Contributions

Name	Grad Year	Current Club Status
Scott Ostler	1993	Founder's Club \$5000
Heidi Horwitz	2001	Founder's Club \$5000
Paul D. Frazier	1971	Founder's Club \$5000
Thomas R. Pitts	1970	Founder's Club \$5000
Carol Knaup	1993	Founder's Club \$5000
James A. Dart	1966	Founder's Club \$5000
James H. Takano	1961	Founder's Club \$5000
Richard L. Garfinkle	1973	Founder's Club \$5000
J. Paul Ovens	1957	Founder's Club \$5000
Mike Vermette	1994	Founder's Club \$5000
Scott B. Nash	1984	Founder's Club \$5000
William Sproule	1968	Founder's Club \$5000
Bryan J. Williams	1979	Founder's Club \$5000
Peter M. Sinclair	1981	Founder's Club \$5000
David B. Kennedy	1981	Founder's Club \$5000
J. Timothy Quinn	Faculty	Founder's Club \$5000
Kenneth D. Oler	1961	Founder's Club \$5000
Diane M. Doppel	1990	Founder's Club \$5000
J. Paul Anderson	1971	Founder's Club \$5000
William R. Proffit	1963	Founder's Club \$5000
Rodney C. Tuenge	1975	Founder's Club \$5000
Franklin Piacentini	1961	Founder's Club \$5000
Mark E. Simons	1971	Founder's Club \$5000

Name	Grad Year	Current Club Status
Jerry A. Rensch	1972	Founder's Club \$5000
Ward M. Damon	1975	Founder's Club \$5000
Andrew H. Leavitt	1999	Founder's Club \$5000
		Century Club
James F. Mulick	1961	Century \$1000
Zeeny Teja	1991	Century \$1000
George N. Newton	1965	Century \$1000
James C. Ellingsen	1965	Century \$1000
Thomas Popp	1990	Century \$1000
Ronald L. Allen	1969	Century \$1000
Davide Mirabella	1993	Century \$1000
Ross G. Kaplan	1973	Century \$1000
Shannon Magnuson	1996	Century \$1000
Richard A. Gile	1972	Century \$1000
Harry H. Hatasaka	1960	Century \$1000
David Remington	1983	Century \$1000
Philip G. Barer	1984	Century \$1000
James R. Hansel	1970	Century \$1000
David W. Parks	1979	Century \$1000
Joseph R. Moran	1955	Century \$1000
Vincent O. Kokich	1999	Century \$1000
Nick Salome	2001	Century \$1000
WSSO	Friend	Century \$1000
M. Lena Omnell	1984	Century \$1000

UWOAA NEWSLETTER

Club Contributions

Name	Grad Year	Current Club Status
Gregory Jackson	1978	Century \$1000
Robert B. Julius	1972	Century \$1000
Kenneth Agronin	1984	Century \$1000
Gloria Lopez Gavito	1981	Century \$1000
Dwight H. Damon	1970	Century \$1000
Camille VanDevanter	1991	Century \$1000
Melvin W. Walters	1967	Century \$1000
Judy Chen	2002	Century \$1000
James A. D'Anna	1971	Century \$1000
Laurene Marks-Wolf	1996	Century \$1000
Andrew P. Collins	1969	Century \$1000
William E. Gray	1973	Century \$1000
E. Russell Van Dyke	1955	Century \$1000
Robert M. Little	1970	Century \$1000
Mark R. Heinemann	1974	Century \$1000
Ronald Ellingsen	1991	Century \$1000
Anna Law	1995	Century \$1000
John Freeman	1996	Century \$1000
Arnold Pitts	1996	Century \$1000
Derek Damon	2001	Century \$1000
Charles Hall	2001	Century \$1000
Donald H. Baxter	1954	Century \$1000
William B. Giles	1976	Century \$1000
Daniel Hall	1996	Century \$1000
Lynn L. Whimpey	1969	Century \$1000
Alvaro de la Cruz	1964	Century \$1000
Victor A. Johansen	1981	Century \$1000

Name	Grad Year	Current Club Status
Blaine S. Clements	1956	Century \$1000
Barry Beget	1973	Century \$1000
Richard P. Ferguson	1970	Century \$1000
Jerrold Hennes	1988	Century \$1000
Donald A. Rudee	1955	Century \$1000
Jack Akamine	1962	Century \$1000
James Garol	1977	Century \$1000
Dante Bresolin	1982	Century \$1000
John R. Smith	1977	Century \$1000
James C. Horn	1972	Century \$1000
William D. Swanson	1973	Century \$1000
Daniel L. Sullivan	1965	Century \$1000
Theodore Thom	1965	Century \$1000
Jerome P. McDonnell	1976	Century \$1000
R. Glenn McMinn	1979	Century \$1000
R.H. Sutherlin	1964	Century \$1000
Rodger H. Tuenge	1974	Century \$1000
Kermit N. Welch	1965	Century \$1000
Edwin P. Werlich	1962	Century \$1000
Louis Metzner	1977	Century \$1000
Paul D. Henderson	1967	Century \$1000
Stanley H. Masaki	1966	Century \$1000
Jerry L. Stoneking	1967	Century \$1000
Barry S. Cutler	1968	Century \$1000
Peter G. Sendroy	1968	Century \$1000
George T. Masumoto	1970	Century \$1000

UWOAA NEWSLETTER

Club Contributions

Name	Grad Year	Current Club Status	Name	Grad Year	Current Club Status
Janice E. Yip	1979	Century \$1000	David T. Taylor	1963	Century \$1000
Robert J. Bendzak	1965	Century \$1000	Thomas R. Van Dyke	1973	Century \$1000
Wayne R. Wilskie	1972	Century \$1000	Michael Miroue	1975	Century \$1000
Brian Povolny	1989	Century \$1000	John D. Desposato	1952	Century \$1000
Burleigh Surbeck	2001	Century \$1000	Douglas S. Ramsay	1990	Century \$1000
Dale Bloomquist	Faculty	Century \$1000	Robert Caskey	1988	Century \$1000
Dan Shaw	Faculty	Century \$1000	John R. Phillips	1953	Century \$1000
Kirk H Allred	1986	Century \$1000	Jay D. Decker	1964	Century \$1000
Heidi C. Brandt	1978	Century \$1000	Gregory W. Guyman	1978	Century \$1000
Paul Dees	1967	Century \$1000	Thien Bui	1990	Century \$1000
Dennis C. Turner	1971	Century \$1000	Peter Barwick	1994	Century \$1000
Ronald Gallerano	1976	Century \$1000	Frans P.G.M. VanDer-Linden	1962	Century \$1000
Richard M. Eastham	1968	Century \$1000	Jeffrey Schur	1988	Century \$1000
David G. Hickey	1958	Century \$1000	Robert C. Ticknor	1958	Century \$1000
Oscar I. Muguerza	1980	Century \$1000	Toyn O. Nelson	1959	Century \$1000
Dave L. Fredrick	1969	Century \$1000	Ronald D. Haug	1960	Century \$1000
Jeffrey Kashner	1999	Century \$1000	M.P. Michael	1968	Century \$1000
Erik B. Pihl	1959	Century \$1000	Ronald B. Schatz	1975	Century \$1000
James Quessenberry	1969	Century \$1000	Herman Wilbrand	1984	Century \$1000
Joseph Lavin	1958	Century \$1000	James R. Douglas	1973	Century \$1000
Armando Gutierrez-Oriani	1975	Century \$1000	Lawrence Rosenberg	1975	Century \$1000
Dave Witzel	1978	Century \$1000	Terence Sullivan	1994	Century \$1000
James K. Knell	1957	Century \$1000	Wayne A. Bolton	1952	Century \$1000
Robert R. Kelley	1959	Century \$1000	Richard H. Frei	1958	Century \$1000
Ronald F. Robbins	1962	Century \$1000	Kara McCulloch	1997	Century \$1000
Claude F. Mossaz	1980	Century \$1000	Bryan Hicks	1998	Century \$1000

UWOAA NEWSLETTER

Club Contributions

Name	Grad Year	Current Club Status
Kenneth S. Kahn	1950	Century \$1000
Randall Inouye	1983	Century \$1000
William J. Wise	1958	Century \$1000
Edward J. Esselman	1960	Century \$1000
Leslie A. Cotton	1975	Century \$1000
Robert H. Kemp	1952	Century \$1000
Lennart Wieslander	1960	Century \$1000
Ed Poremba	1986	Century \$1000
Mike Hairfield	1992	Century \$1000
Donald W. Frantz	1965	Century \$1000
Kenneth Glover	1980	Century \$1000
William G. Lindquist	1963	Century \$1000
Daniel H. Empenger	1950	Century \$1000
Carol Anne Wishart	1982	Century \$1000
Steven Spurrier	1988	Century \$1000
Bernard Lim	1991	Century \$1000
Gordon K. Johnson	1955	Century \$1000
Andres de la Cruz	1992	Century \$1000
Eugene W. Supernaw	1955	Century \$1000
Allen I. Drysch	1962	Century \$1000
Rostyslaw Dmytruk	1974	Century \$1000
Curtis E. Carlson	1976	Century \$1000
Mark S. Savage	1977	Century \$1000
Frank Nannings	1983	Century \$1000
Dianne Chun	1989	Century \$1000
Christel Gooris	1989	Century \$1000

Name	Grad Year	Current Club Status
Nancy Ung	1989	Century \$1000
Rosa Peng	1998	Century \$1000
Brian Nett	2003	Century \$1000
Danilee Baldwin	2005	Century \$1000
Richard T. Jones	Faculty	Century \$1000
Mike Wagner	Faculty	Century \$1000
		Contributor
Paul Murphy	1998	Contributor
Jacqueline Wilson Hanks	1996	Contributor
Richard V. Pedersen	1970	Contributor
Stanley Y. Inouye	1957	Contributor
Rex H. Wallman	1958	Contributor
Gene H. Wilskie	1963	Contributor
John P. Anderson	1955	Contributor
William M. Seal	1957	Contributor
Tamara Justus	1999	Contributor
Wayne A. Van Tilburg	1969	Contributor
Richard L. Shaver	1974	Contributor
Carlos M. Castro	1979	Contributor
Kenneth H. Schrecengost	1967	Contributor
Norman K. Carstens	1964	Contributor
Lee R. Boese	1968	Contributor
Bruce Benninger	1967	Contributor
Graham J. Moore	1970	Contributor
Friends, Laura Newell, George Moffett		Contributor
Preston Hicks	1976	Contributor

UWOAA NEWSLETTER

Club Contributions

Name	Grad Year	Current Club Status
Vito P. Bash	1958	Contributor
John R. Law	1960	Contributor
Edward R. Pflum	1965	Contributor
Gordon C. Newton	1966	Contributor
James H. Armstrong	1967	Contributor
Cynthia L. Koudela	1986	Contributor
Sue Herring	Faculty	Contributor
Michel Brousseau	1976	Contributor
Maclay M. Armstrong	1962	Contributor
Alfred T. Baum	1950	Contributor
Warren F. McNeal	1963	Contributor
E. Robert Janisch	1968	Contributor
Gary J. May, DMD	1985	Contributor
Trent Rencher	1985	Contributor
Barbara Sheller	1987	Contributor
Monica Madan	2005	Contributor
Gareth L. Meinhold	1957	Contributor
Clifton D. Adams	1969	Contributor
Terry R. Wallen	Faculty	Contributor
Richard O. Failor	1954	Contributor
Theodore K. Wendorff	1955	Contributor
O. Monte Merrill	1968	Contributor
Dennis Winn, II	1985	Contributor
David Covell	1993	Contributor
Archie E. Petersen	1954	Contributor
Charles W. Hasstedt	1956	Contributor

Name	Grad Year	Current Club Status
Gregory J. King	Faculty	Contributor
Russell P. Esposito	1956	Contributor
Glenn H. Zimmer	1960	Contributor
C. Wayne Neff	1963	Contributor
Benjamin C. Moffett	Faculty	Contributor
Larry B. Kerr	1964	Contributor
Frank P. Baird	1962	Contributor
Gary Greer	1977	Contributor
Robert E. Washbon	1956	Contributor
Leslie C. Erickson	1958	Contributor
John E. O'Connor	1966	Contributor
Louis J. Landino	1970	Contributor
Enrique Reyes-Retana	1977	Contributor
F. Brent May	1980	Contributor
Jennifer Ashmore	2000	Contributor
David Weed	1985	Contributor
Thomas MacGeorge	1964	Contributor
Geoff Greenlee	2000	Contributor
Ravi Sawhney	1997	Contributor
Mardon C. Lamb	1962	Contributor
Murray C. Meikle	1969	Contributor
John R. Davis	1957	Contributor
Frank E. Barringer	1957	Contributor
Irena M. Baker	Faculty	Contributor
Wayne L. Peay	1956	Contributor
John G. Raynes	1956	Contributor

Club Contributions

Name	Grad Year	Current Club Status
William C. O'Rielly	1957	Contributor
Antonio CP Da Silva	1968	Contributor
Kok Chin Woon	1979	Contributor
Sara Devine	1985	Contributor
Leslie Will	1982	Contributor
Amin Ades	1983	Contributor
Joseph Furtwangler	1984	Contributor
Jay Zuroff	1990	Contributor
Eugene F. Butori	1953	Contributor
Jerome Zech	1963	Contributor
Robert Moore	1976	Contributor
James Q. Barnes	1954	Contributor
R. Morley Davis	1956	Contributor
Warner R. Young	1966	Contributor
Michael C. Badell	1975	Contributor
Darcy Cruikshank	2004	Contributor
Jeremy Chaison	2008	Contributor

Club Contribution Levels

Platinum Level (\$100,000+)
Double Diamond (\$60,000+)
Diamond (\$30,000+)
Emerald (\$25,000+)
Ruby Level (\$20,000+)
Sapphire Level (\$15,000+)
Chairman's Circle (\$10,000+)
Founder's Club (\$5,000+)
Century Club (\$1,000+)

Jim Clarke Imaging Center

\$167,105.00 PLEDGED \$80,508.33 COLLECTED

Thank you!

Allen Moffitt	Peter Sinclair
Barb Sheller	Ravi Sawhney
Bill McNeill	Rich Garfinkle
Brett Fidler	Roger West
Briar Diggs	Rosa Peng
Bryan Hicks	Sam Lake
Charlie Gilmore	Steve Spurrier
Dan Hall	Terry Sullivan
Dan Yallien	Tim Quinn
Dante Bresolin	Tim Shields
Dave Crouch	Tom Popp
Dave Turpin	Trent Rencher
Dave Witzel	Vince Kokich
David Kennedy	Vince O. Kokich
Davis Witt	Ward Smalley
Diane Doppel	
Dick Jones	
Don Joondeph	
Don Montano	
Dona Seeley	
Doug Klein	
Doug Knight	
Ed Poremba	
Fred Hassig	
Gary Wolf	
Geoff Greenlee	
Greg Huang	
Heather Woloshyn	
Heidi Brandt	
Jacqueline Bunce	
James Elder	
Jenifer Ashmore	
Jeremy Chaison	
Jerrold Hennes	
John Grubb	
John Moore	
John Walsh	
Judy Chen	
Kara McCulloch	
Laurene Wolf	
Lena Omnell	
Michael George	
Michael LaMarche	
Michelle Agazzi	
Mike Fey	
Mike Vermette	
Nancy Ung	
Paul Murphy	
Paul Nelson	
Peter Shapiro	

Contribution\$ Update...

CONTRIBUTIONS UPDATE

Your continuous and generous contributions have been the foundation for Association support to the UW Orthodontic Department. Alumni have asked about how their contributions are received and credited by the Association. Here is a brief breakdown:

TYPES OF CONTRIBUTIONS

1. *Contributions to the UW Orthodontic Alumni Association.* Tax deductible checks are made out to the UWOAA and mailed directly to the Association. Credit toward "club" level is given upon receipt of the check. The donation may be directly from an alumnus or on the behalf of an alumnus by another person, such as a referring dentist. The donor receives tax credit and the alumnus receives club credit. The person contributing must indicate the name of the alumni member who should receive credit to their club level. Contact Joni Marts for "In lieu of" forms to facilitate others donating on your behalf.

2. *Contributions directed to specific funds at the UW.* Tax deductible checks are made out to the University of Washington and mailed to the Department of Orthodontics, specifying which fund the monies are to be directed (see below). The Fund Development Office then receives and processes these funds for the Department and reports their receipt to the UWOAA. The Association then gives Club credit to the UW alumni contributors. As above, another individual may donate on behalf of an alumnus directly to a specified fund and receive the tax deduction. Checks should be sent to the UW Orthodontic Department. Also, the donor should indicate which alumnus should receive credit for club status.

Is someone donating on your behalf?

It's important that we know that so you can receive proper club credit and kudos along the way! Please encourage anyone you know who might be indicating a generous gesture on your behalf to mention your name to us.

CANADIAN DONORS

There has been a question raised of whether donations to the Clinic Fund are eligible for tax deduction in Canada. The University of Washington Corporate Tax Manager, Richard Ruvelson, has provided the following information for our alumni: Donations to University of Washington are deductible in Canada. We are listed in Schedule VIII of The Income Tax Regulations. If you have questions please phone Revenue Canada in Ottawa-1.800.267.2384, in Canada. Or contact Richard Ruvelson directly.

Corporate Tax Manager
University of Washington
3917 University Way NE
Box 351120
Seattle, WA 98195-1120
206.616.3003 Facsimile 206.543.3862

MAILING CONTRIBUTIONS

Donations going directly to the UW Orthodontic Alumni Association should be mailed to:
UW Orthodontic Alumni Association
P.O. Box 31553
Seattle, WA 98103

Donation checks going to the Clinic Fund should be mailed to:
Dr. Timothy Shields
13410 Highway 99 South
Everett, WA 98204

Let's Catch Up...

You've heard of the term "the smiles froze on their faces?" Well, it could apply here—literally! At the 18,000 foot base camp of Mount Everest, UWOAA VP Heidi Horwitz and husband Dale Bloomquist experienced the incredible beauty and harsh elements of Tibet. Heidi declares that, "Somehow, at such high altitude, one 'sees' with more clarity – or maybe it's just the thin air!"



Greg King reports that, after completing interviews for the grad program, he began semi-retirement. Greg and Pat are living in Florida during the winter months (Fall and Winter Quarters) and in Seattle during the Spring and Summer Quarters. While in Seattle, Greg will spend full time in the Department (primarily teaching and research), but will enjoy some free time, along with some writing, while in Florida. But you can bet their time will be family focused, with 2 children and 4 grand children in the "Sunshine State!"

You Will be Missed....

Dr. Allen Drysch

Dr. Drysch graduated from the U. of I dental school in 1959 and from the University of Washington orthodontic program in 1962. He practiced in Santa Monica, CA from 1961 to 1990, according to Dr. Ullman (although the starting year predates his orthodontic graduation date a bit). He and his wife lived in Beverly Hills, CA. Dr. Drysch is survived by his wife, Lupe; four step-children (Richard, Greg, Renee and Lisa); six step-grandchildren and two step-great-grandchildren.

Dr. Drysch is survived by his wife, Lupe; four step-children (Richard, Greg, Renee and Lisa); six step-grandchildren and two step-great-grandchildren.



Well, the Miroue's are at it again—travel that is! Mike ('75) reports that he and Annette are "almost sober now, heh heh" after their September vacation in Washington DC and a NYC wine tasting excursion hosted by 'Wine Spectator' Magazine. Mike and Annette had access to 256 of the world's greatest wines and enjoyed a 3-day tasting, including the likes of Chateau Petrus and Lafitte Rothchild. The event also included culinary delights prepared by Wolfgang Puck and Emeril Lagasse. All in all, Mike reports that over 1200 participants were there and that he and Annette "had a blast!"

Let's Catch Up...



Hello Little Man! Merriann and Isaac Fu ('06) welcomed adorable son Isaiah on May 11th



Levi Garfinkle sure knows how to spend quality time with Grandpa! Rick ('73) reports that he sold his practice to son Judah in July. Soon after, though, Rick was back to work full time while his "new boss" went on paternity leave!



Snow time in Calgary! Cory ('00) and Carolyn Liss enjoy the wonderful Canadian winter with 5 year old Andan and 3 year old Macie



It's the Baldwin girls! Danilee's ('05) lovelies are (from left): Kyra (5 months), Kylie (almost 4), and Kenna (2)

Let's Catch Up...



2002 girls unite! Judy Chen is busy with a second office AND second child on the way! In the meantime, she joined classmates Nan Hatch, Nicole Connors Smith and Karen Clements at the AAO meeting



July's welcome picnic for incoming students was a blast. Just ask burger master Mike Fey, who flipped like a pro at the grill

Dubrovnik Docs! Irena Baker reports that she joined pals (from left) Nadine Egger ('92), Camille Van DeVanter ('91), and Zeeny Teja ('91) to attend Vince Kokich and Bjorn Zachrison's European Farewell lecture in Dubrovnik, Croatia in September. Irena says it was "the best CE trip ever. We had so much fun!"



Jim Clarke Honored as Kokich Shapiro Lecturer



Two of Jim's favorite places: in the cockpit of a plane and on the beach at Playa del Carmen with adorable main squeeze Denise.



Jim's contributions to dental photography are priceless. His years of guiding orthodontic students through the complicated maze of imaging have turned him into a hero for our many Department graduates and faculty. Along the way, he has also become a noted speaker worldwide. His dedication to detail and nuance are matched with his great sense of humor; those listening to Jim leave the lecture hall enlightened and smiling. And so it was with the 2009 Kokich Shapiro Lectureship, where Jim presented "Dental Photography: From Diazos to Terabytes" on October 2nd. His lecture covered the evolution of dental photography and his personal perspective of 37 years in the field. He led the attendees through the "early days" of slide photography (and waiting for the images to return from processing—remember?) to current creative use of imaging software and equipment. Jim interspersed his lecture with humorous anecdotes, and let the audience in on some of his personal loves, such as flying, and restoring classic cars. Nothing, however, matched his acknowledgement of the love of his life, wife Denise.

It especially hurts to see someone so loved battle a debilitating disease. Jim was diagnosed with ALS this past spring and, although his spirit and attitude are incredible, he must fight to use his increasingly weakened muscles. The UWOAA Board agreed that, while we can't possibly thank Jim enough for his years of guidance, we can share our gratefulness to him through a dedicated area for dental imagery: The Jim Clark Imaging Center. This Center will someday house state-of-the-art imaging equipment to help our orthodontic students and faculty move forward with those skills shared by Jim for so many years. The outpouring of support for Jim's Center has been immediate and strong. With over \$167,000 pledged and \$80,000 paid thus far, the Center is on its way to reality. Should you wish to join your colleagues (please see page 14) and help the Jim Clark Imaging Center move forward, your donations are most appreciated.

FACULTY PROFILE: Dr. Richard Jones



Dick Jones as a young undergraduate was uncertain about what he wanted to do. He enjoyed science and art, and surrounded by a family of physicians he wasn't sure exactly the direction to take. Fortunately for us, he found his love for creating great smiles and teaching others to do the same!

Born and raised in Seattle, Dick attended West Seattle High School. He laughs at the thought of him as a jock. However, we think playing varsity football, soccer and baseball certainly qualifies for at least a high-five in that direction!

Dick's next stop academically (and, yes, athletically too) was at Pacific Lutheran University, where Dick majored in Biology AND varsity soccer. However, if you ask him, he will say that the best part of PLU was meeting his sweetheart and wife, Teri. Teri helped support Dick while he attended dental school at the University of Washington and later orthodontic school at the University of Rochester/ Eastman Dental Center, where he graduated in 1985. In fact, she still works with him in his practice.

After orthodontic school, Dick and his family returned to Seattle, where he was fortunate to work with Nick Johnson. Dick considers his time with Nick a wonderful learning opportunity: "I learned a lot and had fun, Nick and DeEtte took good care of me."

Dick took over Maclay Armstrong's practice in Shoreline in 1986. Dick considers himself privileged to have met and practiced with Mac, a true innovator in the field of orthodontics. Dick has enjoyed building and developing his practice, he has recently begun seeing second-generation patients. Getting to know his patients ranks highest on Dick's list of favorite things about this profession, so it's no surprise that he's seeing some familiar smiles in his office.

With children Todd (26), and twins Kelle and Scott (24) now grown and pursuing their own careers, Dick and Teri are busy enjoying free time on the ski slopes, Sun Valley is a favorite for the Jones clan. Dick and Teri also pursue the noble game of golf. While Dick calls it a work-in-progress, he claims readiness to play the game "anytime and anywhere!"

Wednesday mornings can find Dick sharing seminar and clinic time with Peter Shapiro and Sam Lake. "Working together with Peter and Sam makes for lively interaction, a highlight of my week." Dick says that there is "no retirement in sight" as he splits his time between his UW faculty position and busy private practice. However, who knows, son Scott is applying to dental school.

Dick proclaims that he and Teri are "going to start traveling—we hear it's fun!" Maybe they'll take their golf game to an exotic location. And there are those distant ski slopes to conquer....

Alton Moore Lectureship and Thesis Day Team up with the Department Holiday Party

The Twenty Ninth Annual Alton Moore Lectureship was filled with excellent student presentations and talk by renowned imaging specialist Dr. David Hatcher. Festivities continued into the evening, where attendees enjoyed the annual Department holiday party. The class of 2010 prepared a great visual tribute to the graduates and the class of 2011 presented their excellent wire sculptures (see p. 23). Gifts of specially bottled "UWOAA" wine or cider were presented by Heidi and Heather to those present who have worked diligently on Department efforts. The evening came to a close with lovely holiday-inspired music by our multi-talented faculty and students. We can truly say that "a good time was had by all!"



Congratulations Class of 2009! The graduates are all smiles after completing their presentations. From left are Jeffrey Hyde, Mike Thurman, Eugenia Lee and Jason Goltz

Keynote speaker David Hatcher joins UWOAA President Heather Woloshyn ('93), Department Chair Greg Huang ('89), and UWOAA Vice President Heidi Horwitz ('01)



Ortho staffers Grace Peredo, Marcie Harris, Gurpreet Gill and Leann Goodfellow enjoy time together while they congratulate graduates



Ross Drangsholt ('97), Dave Turpin ('66) and Vince Kokich ('74) buddy up during the luncheon

Alton Moore Lectureship and Thesis Day



Danilee Baldwin ('05) and Elle Lyons ('00) team up during break



Allan Van Ness ('72) and Dona Seely ('80) are all smiles



Chug-a-lug? Well, sort of.... Peter Shapiro ('73) and Dave Turpin ('66) are happy recipients of UWOAA special label wine as tokens of thanks for their continued support to Department fundraising efforts



Classmates Stan Hall ('79) and David Parks ('79) join Don Joondoph ('71) for a group hug



Yum! Mike Hairfield ('81) dishes up at the Hotel Deca's fabulous lunch buffet



Greg Huang, Sue Herring and Jacob DaBell ('10) end the day with a musical interlude



New grad Jeffrey Hyde accompanies the vocally-gifted Geoff Greenlee ('00) with a holiday carol

Clearly, Orthodontics IS Art!

First Year Students Present Their Wonderful Wire Sculptures

The class of 2011 demonstrated that their talents truly extend beyond orthodontic stylings. With flare and fun, the wire sculpture contest provided a visual feast for all. Voted as winning designers, Tori Mathys (salmon) and Ayman Al Dayeh (rooster) were all smiles at the Department holiday reception. No less captivating were submissions by Raj Lotwala (Trojan horse), Adelina Fontes (flowers) and Raquel Capote (turtle).



Class of 2011 from Left: Raj Lotwala, Raquel Capote, Tori Mathys, Adelina Fontes, Ayman Al Dayeh

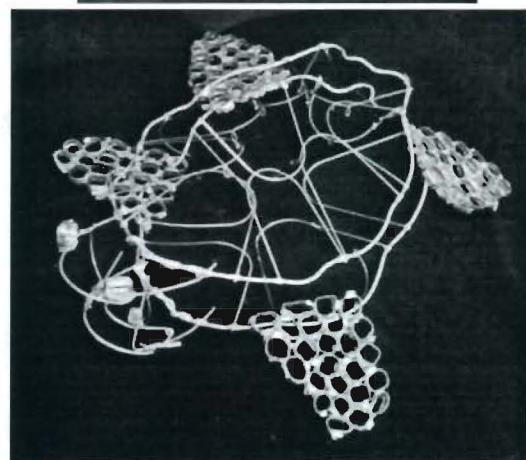
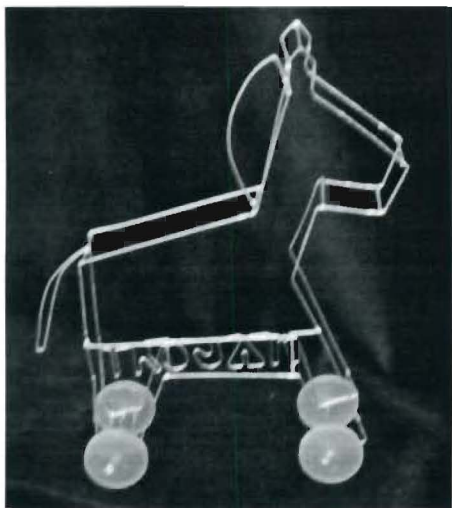
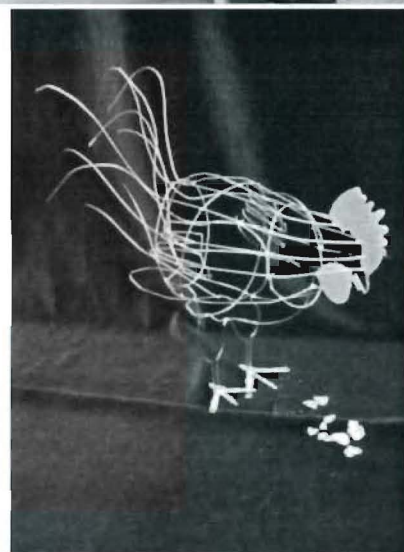

Mark Your Calendars

Combined UWOAA and OHSU Reception

Sunday, May 2, 2010, 5-7pm

At the AAO Annual Session (April 30-May 4, 2010), Washington DC

Alton Moore Lectureship/Thesis Day and Evening Holiday Event

Friday, December 10, 2010

Featured Speaker Kevin O'Brien, Professor of Orthodontics and Associate Dean for Teaching and Learning at the University of Manchester

Start planning now to join us for the

UWOAA REUNION IN SEATTLE!

Summer 2011

Your Officers & Board of Directors

OFFICERS/E.D.

President

Heather Woloshyn ('93)

President-Elect/

Secretary-Treasurer

Heidi Horwitz ('01)

Past President

Charles Gilmore ('83)

Department Chair

Greg Huang('89)

Executive Director

Joni Marts

BOARD OF DIRECTORS

Richard Garfinkle ('73)

Kristina Grey ('98)

Charles Hall ('01)

Elizabeth Lyons ('00)

Paul Nelson ('95)

Burleigh Surbeck ('01)

Please contact Joni Marts with any questions, comments, or updates.

We value your opinions and news!

CALL: 206.545.4541

WRITE: UW Orthodontic Alumni Association
P.O. Box 31553 . Seattle . WA . 98103

EMAIL: uwoaa@comcast.net

FAX: 1-866-580-4146