



Orthodontic Alumni Association

Third Reunion Meeting

Seattle, Washington

August 16, 17, 18, 19, 1970

*Thought and learning are of small value
unless translated into action.*

*True education combines
intellect, beauty,
goodness, and
the greatest
of these is
goodness.
When we do
the best that
we can, we
never know
what miracle
is wrought in
our life, or in
the life of another.*

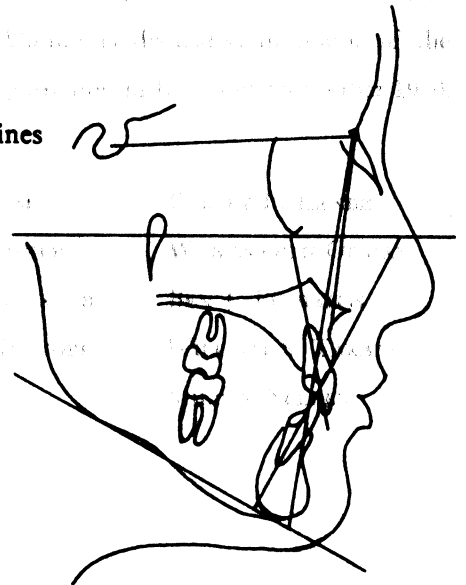

This third reunion meeting of the University of Washington Orthodontic Alumni is dedicated in honor of the first two classes that graduated in June and December 1950.

ALFRED T. BAUM

GERALD N. DOHNER

DANIEL H. EMPINGER

WILLIAM A. GILMORE

KEN S. KAHN

ROBERT F. LANDE

W. KENNETH ORMAN

BEN J. PETRAITIS

WILLIAM S. TAKANO

MILTON YELLEN

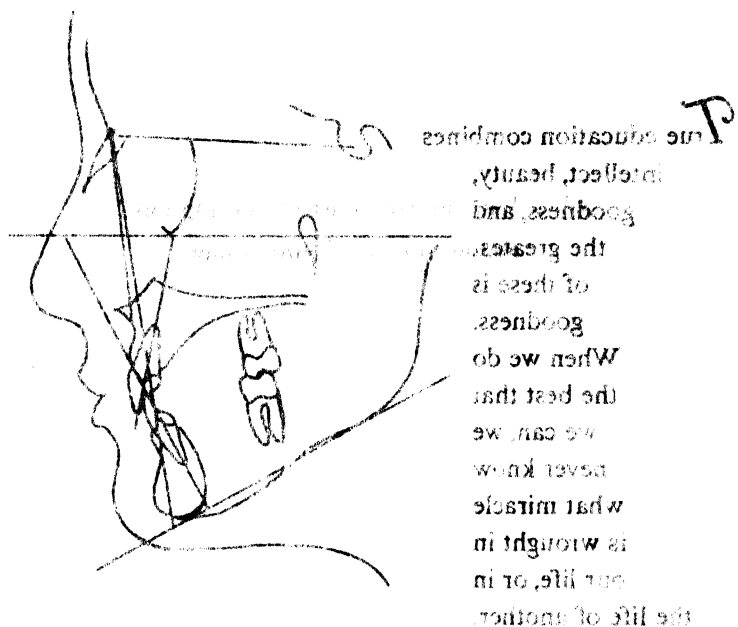



KEN S. KAHN

PRESIDENT'S MESSAGE

Welcome to the Third Meeting of the University of Washington Orthodontic Alumni, recognizing twenty years of teaching and research and honoring the members of the first class.

Since our previous meeting five years ago there have been some changes. Al Moore is now Associate Dean and his special project is the enlargement — now in progress — of the Health Science facilities, including our own, of course.

And Dick Riedel, now Head of Department for several years, has continued to revise our teaching methods with refreshing ideas.

The Alumni Association has grown in numbers and in stature and has contributed significantly to this development of the Department. In this regard, the University of Washington Orthodontic Memorial Fund has received more than \$10,000 during the last year alone, most of this through the efforts of the Alumni Fund Committee. You will hear later how these funds are being expended.

May I make a personal plea to you who have not yet contributed to the Century Club to make this stimulating meeting the occasion for adding your name to the Honor Roll.

Most sincerely,

KEN KAHN

President

SUNDAY, AUGUST 16, 1970

4:00 - 8:00 p.m.—REGISTRATION

South Foyer

Washington Plaza Hotel

6:30 p.m.—COCKTAIL PARTY

Alumni, Wives and Guests

Vashon Room

8:00 p.m.—DINNER

Alumni, Wives and Guests

Bainbridge Room

DR. ALTON MOORE, *Guest Speaker*

MONDAY, AUGUST 17, 1970

8:00 - 9:00 a.m.—*Registration*

South Foyer, Washington Plaza Hotel

Scientific Sessions

Vashon Room, Washington Plaza Hotel

9:00 a.m.—DR. DONALD H. ENLOW

Craniofacial Growth: An Overview of Basic Concepts

10:30 a.m.—DR. WILLIAM R. PROFFIT

A New System of Malocclusion Classification

*11:15 a.m.—*Women's Underground Tour of Seattle and Luncheon*

Meet at Washington Plaza Hotel

11:45 a.m.—*Alumni Business Meeting and Luncheon*

Bainbridge Room

1:30 p.m.—DR. DONALD H. ENLOW

Part I—The Dynamics of Craniofacial Growth as Visualized in Headfilm Tracings

Part II—The Anatomical and Developmental Basis for Craniofacial Variations

3:00 p.m.—DR. FRANS VAN DER LINDEN

The Removable Appliance Within the Edgewise Arch Approach

5:30 - 7:30 p.m.—*Open House and Cocktail Party*

DR. RICHARD RIEDEL

10045 Valmay N.W.

Seattle, Washington

Phone 782-4616

* A bus will arrive at Westlake Entrance of the Washington Plaza Hotel to take the women to the area of the Underground Tour at approximately 11:15 a.m. Transportation will also be provided to return them to the Washington Plaza Hotel following the tour and luncheon.

TUESDAY, AUGUST 18, 1970

9:00 a.m.—*Scientific Session*

Vashon Room, Washington Plaza Hotel

DR. DONALD H. ENLOW

Bone Physiology and the Problem of Intrinsic Growth Control

10:30 a.m.—DR. ROBERT F. TAYLOR

Controlled Serial Extraction

11:00 a.m.—*Golf for Women*

Cedar Crest Golf and Country Club

1.00 p.m.—*Golf for Men*

Sand Point Golf and Country Club

8:00 p.m.—*Cocktails and Dinner*

Sand Point Golf and Country Club

WEDNESDAY, AUGUST 19, 1970

**Scientific Session*

University of Washington

Room — Health Science Auditorium

9:00 a.m.—DR. RICHARD RIEDEL - DR. BEN MOFFETT

Review of Research and Clinical Activities in the Orthodontic Department

10:30 a.m.—DR. FRANS VAN DER LINDEN

Studies in Craniofacial Growth

11:45 a.m.—*Business Meeting and Luncheon*

Ivars Salmon House
Election of Officers

1:45 p.m.—*Table Clinics*

Orthodontic Department and immediate area

Clinician

Title

DR. PETER SENDROY: Some thoughts on Equilibration

DR. TIM THURSTON: Retention, Simplier Approach

DR. JAMES MULICK: Why Mix Dentition Treatment

DR. J. DECKER: Photography in Orthodontics

DR. JOHN BACCELLI: Cementation; frozen slab technique

DR. JOHN AKAMINE: Use of the Setup

DR. GEORGE MCCOLLOUGH: Tongue Barriers

DR. WARREN MCNEAL

DR. FRANK BARRINGER

DR. ROBERT DEMPSEY

MR. DON ARAGON: Cephalometric-Roetgenology

University of Washington: Permanent Display

3:00 p.m.—DR. WILLIAM R. PROFFIT

Orthodontic Surgical Management of Severe Facial Deformities

* Transportation will be provided from Washington Plaza Hotel to the University, the luncheon and return. Buses will arrive at the Westlake Entrance at approximately 8:00 a.m.

COMMITTEES

Chairman — Eugene W. Supernaw

PROGRAM:

Robert W. McNeill
Jack H. Keller
Jay D. Decker

ENTERTAINMENT:

Gerald N. Dohner
Andrew M. Houg
Edwin P. Werlich

HOUSING:

Robert E. Janisch
David R. Rice

WOMEN'S PROGRAM AND LUNCHEON:

Mrs. Colleen Houg
Mrs. Jan Mendel
Mrs. Dorothy Dohner

LOCAL ARRANGEMENTS:

Daniel H. Empenger
Robert H. Kemp

PUBLICITY:

Robert A. Mendel
Leslie C. Erickson

REGISTRATION:

Gene H. Wilskie
William C. McGovern

CENTURY CLUB FUND:

Warren E. Costigan

WASHINGTON ORTHODONTIC ALUMNI ASSOCIATION

OFFICERS (Elected Second General Meeting, August, 1965):

PRESIDENT:

Dr. Kenneth S. Kahn, 1950
1551 Medical-Dental Bldg.
Seattle, Washington 98101

SECRETARY:

Dr. Leslie C. Erickson, 1958
4335 12th Ave. N.E.
Seattle, Washington 98105

PRESIDENT-ELECT:

Dr. Eugene W. Supernaw, 1955
720 Medical-Dental Bldg.
Everett, Washington 98201

TREASURER:

Dr. Donald A. Rudee, 1955
703 Welch Road
Palo Alto, California 94304

BOARD OF DIRECTORS

✓ Dr. Samuel R. Blake, 1954
194 N. El Molino Ave.
Pasadena, California 91106

✓ Dr. Robert F. Lande, 1950
1243 Meyler
San Pedro, California 90731

✓ Dr. James L. Thurston, 1955
332 Dutton Ave.
San Leandro, California 94577

Dr. Roland M. Anderson, 1952
6345 S.W. Capitol Hwy.
Portland, Oregon 97201

Dr. Andrew M. Houg, 1960
11066 5th Ave. N.E.
Seattle, Washington 98125

Dr. Warren E. Costigan, 1960
644 Los Altos Rancho
Los Altos, California 94022

Dr. Alton W. Moore
(Ex-Officio)
Dept. of Orthodontics
University of Washington
Seattle, Washington 98105

Dr. Alfred T. Baum, 1950
Immediate Past President
10921 Wilshire Blvd.
Los Angeles, California 90024

Dr. Richard A. Riedel
(Ex-Officio)
Dept. of Orthodontics
University of Washington
Seattle, Washington 98105

*Alton W. Moore
Richard A. Riedel*

The Radiant Bridge

Darkness is powerless before the dawning
light. And so it is with death. We have
allowed ourselves to think of it as a
dark door, but actually it is a radiant
bridge spanning the gulf between two worlds.

Norman Vincent Peale

IN MEMORIAM

ALUMNI	CLASS
Manfred L. Arnold,	1963
Richard W. Bartlett	1960
Samuel R. Blake	1954
Jerry L. Kruft	1970
Ronald E. Salter	1963
Jerold D. Schulz	1955
Frank E. Thomas	1959

FACULTY

E. Allen Bishop
Milton H. Fisher
Bertram Kraus
William P. McGovern